Ipcars Seasonal Greeting Cards

Dahlov Ipcar
*audiobook | *ebooks | Download PDF | ePub | DOC*

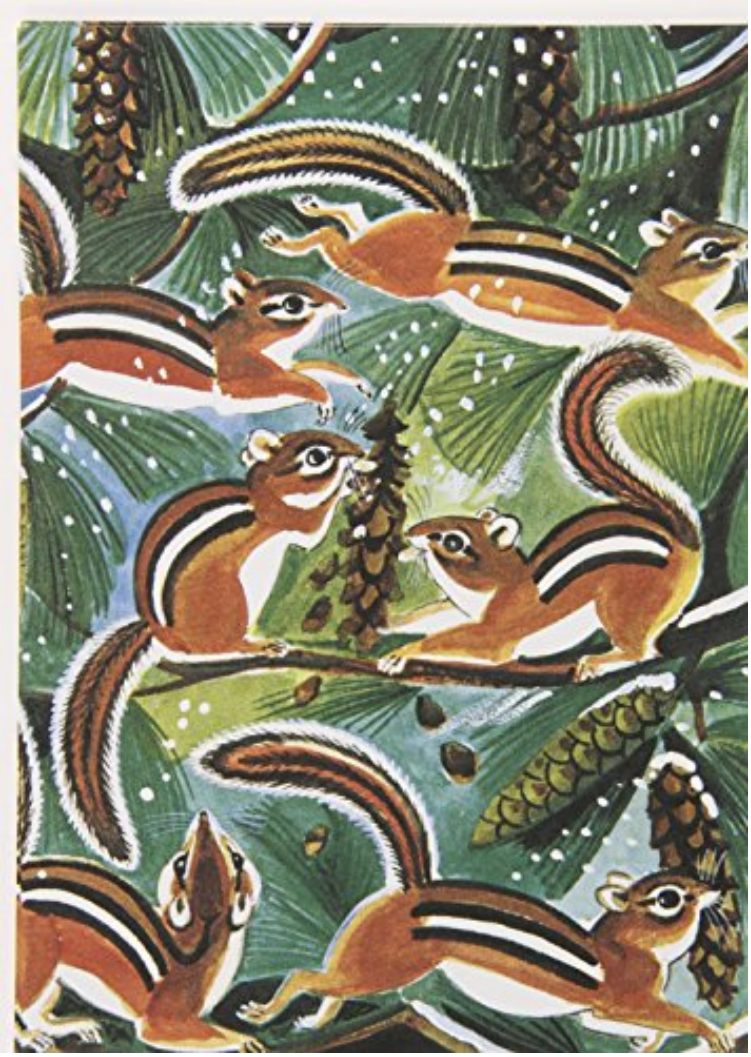

DOWNLOAD READ ONLINE

#1969679 in Books 2014-07-01Original language:EnglishPDF # 1 7.00 x 5.00 x .75l, .0 Binding: Cards16 pages | File size: 36.Mb

Dahlov Ipcar : Ipcars Seasonal Greeting Cards before purchasing it in order to gage whether or not it would be worth my time, and all praised Ipcars Seasonal Greeting Cards:

0 of 0 people found the following review helpful. very specialBy Pamela J PinkhamBeautiful cards by a wonderful artist.

Celebrate the best of the holiday season in Maine with a set of greeting cards from artist Dahlov Ipcar. Sixteen cards with matching envelopes feature four illustrations from her best-selling book, My Wonderful Christmas Tree.

"Ipcar has left behind a wonderful and extensive legacy...She produced many enduring childrens books of course, such

as Hardcrabble Harvest, The Cat at Night, and Wild and Tame AnimalsThe disarming fact that Ipcar worked up until her last day calls to mind another hard worker, Big Betty, the one horse of Ipcars classic picture book, One Horse Farma perfect example of Ipcars timeless illustrations, their exquisite palette, quietly expressive figures and sublime backdrops offering an absorbing visual narrativeWhen I think of Dahlov Ipcars legacy many things come to mind, but her concern for personal character and integrity, so deftly and powerfully expressed, are something for which I will always carry a grateful memory." - from A Farewell to Dahlov Ipcar, Publishers Weekly, Feb. 2017 (2017-02-23)About the AuthorDahlov Ipcars unique and distinctly modern style has helped change the role of artwork in childrens literature. In her long and illustrious career, Ipcar has written more than thirty childrens books. Her work earned her the prestigious Kerlan Award (a lifetime achievement award given by the Maine Library Association) in 2001, and the New England Independent Booksellers Association Presidents Award in 2010. In 2012, the artist was awarded the Maine in America Award by the Farnsworth Museum of Art for her outstanding contribution to Maines role in American art.